

# 2013 FLORIDA LICENSE PLATES



# STANDARD



Sunshine State



County Name



In God We Trust

Note: These standard license plates may be personalized.

# SPECIALTY (Collegiate)



Barry University



Bethune-Cookman University



Clearwater Christian College



Eckerd College



Edward Waters College



Embry-Riddle Aeronautical University



Flagler College



Florida A & M University



Florida Atlantic University



Florida College



Florida Gulf Coast University



Florida Hospital College of Health Sciences



Florida Institute of Technology



Florida International University



Florida Memorial University



Florida Southern College



Florida State University



Jacksonville University



Lynn University



New College of Florida



Nova Southeastern University



Palm Beach Atlantic University



Ringling School of Art & Design



Rollins College



Saint Leo University



Southeastern University



St. Thomas University



Stetson University



University of Central Florida



University of Florida



University of Miami



University of North Florida



University of South Florida



University of Tampa



University of West Florida



Warner Southern College

Note: These collegiate specialty license plates may be personalized.

## SPECIALTY (Environmental / Wildlife)



Animal Friend



Aquaculture



Catch Me...Release Me



Conserve Wildlife



Discover Florida's Horses



Discover Florida's Oceans



Endless Summer



Everglades River of Grass



Fish Florida



Go Fishing (Largemouth Bass)



Helping Sea Turtles Survive



Indian River Lagoon



Protect Florida Springs



Protect Florida Whales



Protect Our Reefs



Protect the Panther



Protect Wild Dolphins



Save Our Seas



Save the Manatee



Save Wild Florida



Sportsmen's National Land Trust



St. Johns River



State Wildflower



Tampa Bay Estuary



Trees Are Cool

Note: These environmental / wildlife specialty license plates may be personalized.

## SPECIALTY (Military)

Asterisk (\*) indicates the license plate has special requirements.



U.S. Air Force



U.S. Army



U.S. Coast Guard



U.S. Marine Corps



U.S. Navy



U.S. Paratrooper \*

Note: These military specialty license plates may be personalized.

# SPECIALTY (Sports)



Florida Panthers



Golf Capital of the World



Jacksonville Jaguars



Miami Dolphins



Miami Heat



Miami Marlins



NASCAR



Orlando Magic



Play Tennis!



Police Athletic League



Share The Road



Support Florida Special Olympics



Support Soccer



Tampa Bay Buccaneers



Tampa Bay Lightning



Tampa Bay Rays



U.S. Olympic Spirit

Note: These sports specialty license plates may be personalized.

# SPECIALTY (Special Interest)



A State of Vision



Agricultural Education



Agriculture



American Red Cross



Challenger - Columbia



Choose Life



Donate organs. Pass it on.



End Breast Cancer



Family First



Family Values



Florida Sheriffs Youth Ranches



Fraternal Order of Police



Hispanic Achievers



Horse Country



HOSPICE: Every Day Is A Gift



Imagine



In God We Trust



Invest in Children



Keep Kids Drug Free



Kids Deserve Justice



Live the Dream



Parents Make A Difference



Salutes Firefighters



Salutes Veterans



Scouting Teaches Values  
(Boy Scouts of America)



State of the Arts



Stop Child Abuse



Stop Heart Disease



Support Autism Programs



Support Education



Support Homeownership For All



Support Law Enforcement



Support Our Troops



United We Stand



Visit Our Lights

Note: These special interest specialty license plates may be personalized.

# SPECIAL (Authenticated)



Authenticated  
(The owner provides this plate, not the State.)

# SPECIAL (Commercial Vehicle)



AppORTIONED "IRP"



Fleet



Heavy Truck (Dual Plates)



Permanent Trailer



Restricted



Transporter



Wrecker (Standard)



Wrecker (Gross Vehicle Weight)

# SPECIAL (Disabled Person)



Disabled Person - Wheelchair Symbol



Disabled Veteran - Wheelchair Symbol

NOTE: These disabled person/veteran special license plates may be personalized.

# SPECIAL (Front End for Emergency Personnel)



Emergency Management Personnel



Emergency Medical Services



Fire



Police

## SPECIAL (Governmental)



Agency for Workforce Innovation



Agriculture & Consumer Services



City



College



Dept. of Corrections



County



Div. of Driver Licenses



Dept. of Environmental Protection



Fish & Wildlife Commission



Florida Highway Patrol



Florida Department of Law Enforcement



Florida National Guard



Labor & Employment Security



Div. of Motor Vehicles



North Broward Hospital District



PRIDE



Public Service Commission



Sheriff



State



Dept. of Transportation



FL Dept. of Veterans' Affairs



Volunteer Fire Dept.



Water Management District

## SPECIAL (Historical Vehicle)



Antique (Standard)



Custom Vehicle



Horseless Carriage



Street Rod

# SPECIAL (Legislative / Diplomatic)



Foreign Organization



Honorary Consul \*



House Speaker \*



Official Congress



Official House



Official Senate



Retired Congress \*



Retired House \*



Retired Senate \*



Senate President \*

NOTE: An asterisk (\*) indicates the Legislative / Diplomatic special license plate may be personalized.

# SPECIAL (Military Services)

(Military License Plates have special requirements.)



Air Force Cross



Combat Action Badge



Combat Infantry Badge



Disabled Veteran



Distinguished Service Cross



Ex-Prisoner of War



Gold Star Family



Korean Conflict Veteran



Medal of Honor (Air Force)



Medal of Honor (Army)



Medal of Honor (Navy)



National Guard

**Not Pictured, Yet**

Navy Cross



Operation Enduring Freedom



Operation Iraqi Freedom



Paralyzed Veterans of America



Pearl Harbor Survivor



Purple Heart

**Not Pictured, Yet**

Silver Star



U.S. Reserve



Vietnam War Veteran

NOTE: These military services special license plates may be personalized.

# SPECIAL (Native American)



Miccosukee Indian



Seminole Indian

# SPECIAL (Miscellaneous)



Amateur Radio \*



Exempt Series



Dealer



Manufacturer



Press



Temporary Employment



Pre-printed Temporary License Plate



Electronic Temporary License Plate

NOTE: An asterisk (\*) indicates the amateur radio special license inscribed with the official call letters of the amateur radio station.

# SPECIAL (Motorcycle)



Specialty \*



Antique



City



County



Dealer



Disabled Person - Wheelchair \*



Disabled Veteran \*



Florida Highway Patrol



Horseless Carriage



Manufacturer



Miccosukee Indian



Paralyzed Veterans of America



Seminole Indian



Standard \*\*



State



Pre-printed Temporary License Plate



Electronic Temporary License Plate



Under 21 \*

An asterisk (\*) indicates these motorcycle license plates may be personalized.

Double asterisk (\*\*) indicates the standard license plates may be either personalized or the amateur radio call letters.

# DECALS & PERMITS



International Fuel Tax Agreement (IFTA)



Permanent Real Property Decal Without Validation Decal



Mobile Home Installation Decal

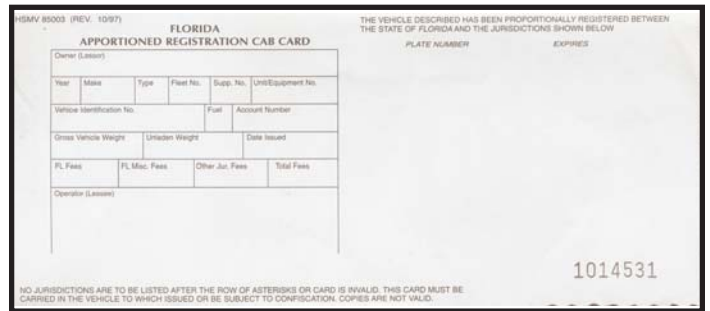

Apportioned Registration Cab Card

**INSTRUCTIONS FOR ATTACHING DECAL**

- Clean area where new annual decal is to be affixed.
- Peel decal from this document.
- Affix decal in the upper right corner of license plate.

Mail To:  
**SAMMY D SAMPLE JR**  
**TESTSEQUENCE**  
**TALLAHASSEE, FL 32399**

**IMPORTANT INFORMATION**

SECTION 320.0605, Florida Statutes, requires this registration certificate or an official copy or a true copy of a rental or lease agreement issued for the motor vehicle described be in possession of the operator or carried in the vehicle while the vehicle is being used or operated on the highways or streets of this state.

SECTION 316.613, Florida Statutes, requires every operator of a motor vehicle transporting a child in a passenger car, van or pickup truck registered in this state and operated on the highways of this state, shall, if the child is 5 years of age or younger, provide for protection of the child by properly using a crash-tested, federally approved child restraint device. For children aged through 3 years, such restraint device must be a separate carrier or a vehicle manufacturer's integrated child seat, for children aged 4 through 5 years, a separate carrier or seat belt may be used.

SECTION 627.733, Florida Statutes, requires mandatory Florida No-Fault Insurance to be maintained continuously throughout the entire registration period; failure to maintain the required coverage could result in suspension of your driver license and registration.

Important note: If you cancel the insurance for this vehicle, immediately return the license plate from this registration to a Florida driver license or tax collector office or mail it to: Dept. of Highway Safety, Return Tags, 2900 Apalachee Parkway, Tallahassee, FL 32399. Surrendering the plate will prevent your driving privilege from being suspended.

TEST DOCUMENT		CO/AGY	68 / 70	T#	526192851
B#				77221	

**FLORIDA VEHICLE REGISTRATION**

PLATE	<b>746MAA</b>	DECAL	<b>00065933</b>	Expires	<b>Midnight Sat 6/1/2013</b>
YR/MK	2012/CHEV	BODY	2D	COLOR	<b>WHI</b>
VIN	1AB333KKLWW223322			TITLE	<b>100009598</b>
Plate Type	RGR	NET WT	4550	Reg. Tax	37.35
				Init. Reg.	
				County Fee	3.00
				Mail Fee	
				Sales Tax	
				Voluntary Fees	
				Grand Total	40.35
Date Issued	1/22/2013	Plate Issued	7/13/2011	Class Code	1
				Tax Months	
				Back Tax Mos	
				Credit Class	
				Credit Months	

**SAMMY D SAMPLE JR**  
**TESTSEQUENCE**  
**TALLAHASSEE, FL 32399**

RGR - FLORIDA REGULAR

**IMPORTANT INFORMATION**

- The Florida license plate must remain with the registrant upon sale of vehicle.
- The registration must be delivered to a Tax Collector or Tag Agent for transfer to a replacement vehicle.
- Your registration must be updated to your new address within 20 days of moving.
- Registration renewals are the responsibility of the registrant and shall occur during the 30-day period prior to the expiration date shown on this registration. Renewal notices are provided as a courtesy and are not required for renewal purposes.

Registration Card with Validation Decal

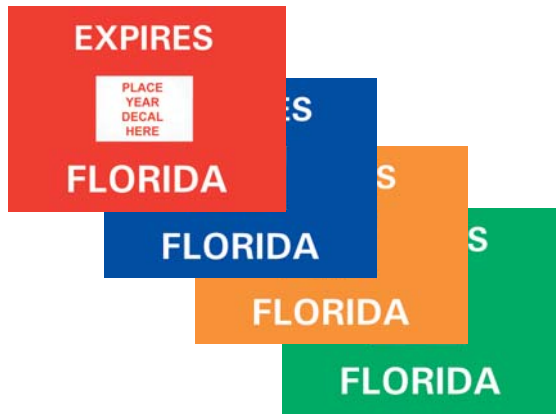

Mobile Home / Vessel Decal Without Validation Decal  
(Color Rotates Each Year: Red, Blue, Orange, and Green)

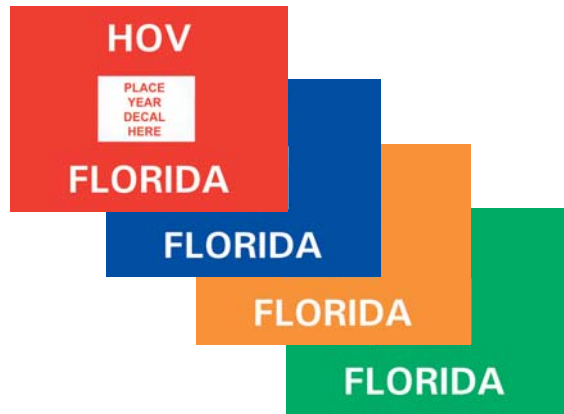

High Occupancy Vehicle (HOV) Decal Without Validation Decal  
(Color Rotates Each Year: Red, Blue, Orange, and Green)



Validation Decal for Vehicle



Validation Decal for Vessel



Validation Decal for Mobile Home



Validation Decal for HOV



Off-Highway Vehicle (OHV) Decal Without Validation Decal

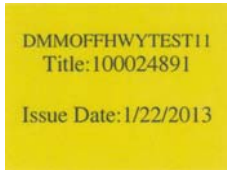

Validation Decal for Off-Highway Vehicle (OHV)



Validation Decal for Short-term Lease Vehicle



Validation Decal for Permanent Parking Placard with DL



Validation Decal for Temporary Parking Placard with No DL

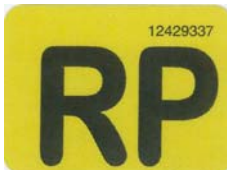

Validation Decal for Real Property



Validation Decal for Truck/Tractor



Validation Decal for Trailer



Permanent Parking Permit

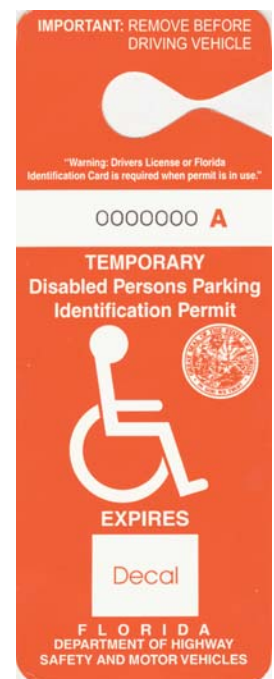

Temporary Parking Permit

# 2012 SPECIALTY LICENSE PLATE RANKINGS

2012			2011		2010		2009		2008	
Rank	Plate	Total	Rank	Total	Rank	Total	Rank	Total	Rank	Total
1	University of Florida	97,348	1	101,014	1	102,890	1	120,858	1	113,562
2	Florida State University	63,208	2	64,520	3	63,834	3	76,216	5	75,707
3	Helping Sea Turtles Survive	62,500	3	64,081	2	66,696	2	76,804	4	79,091
4	Protect Wild Dolphins	56,200	4	59,434	4	63,205	4	75,912	2	80,797
5	Protect the Panther	53,497	5	57,257	5	62,322	5	73,060	3	80,065
6	Save the Manatee	47,232	6	49,863	6	52,945	6	63,263	6	66,060
7	U.S. Marine Corps.	38,536	7	38,795	7	39,324	7	45,253	8	43,872
8	Protect Our Reefs	33,604	8	34,540	8	36,480	8	42,047	7	43,985
9	Miami Heat	30,526	13	25,370	19	21,600	27	20,874	26	20,864
10	Save Our Seas	28,795	10	28,881	10	30,020	11	33,665	13	32,391
11	Choose Life	28,476	9	30,623	9	31,525	9	39,518	9	40,018
12	Tampa Bay Buccaneers	25,333	11	27,467	11	28,811	10	35,463	10	37,961
13	U.S. Army	24,583	16	23,626	17	23,190	18	25,655	22	23,082
14	Golf Capital of the World	24,495	15	25,003	13	26,155	14	29,295	14	29,782
15	Support Education	23,900	12	25,530	12	26,754	12	32,890	11	35,186
16	University of Miami	23,862	14	25,206	14	25,997	15	28,990	15	29,355
17	Salutes Firefighters	22,265	18	22,736	18	22,161	17	26,103	19	24,508
18	Challenger / Columbia	21,443	17	23,344	15	25,929	13	31,401	12	34,234
19	State of the Arts	20,393	19	21,366	16	23,193	16	26,852	16	28,922
20	End Breast Cancer	20,178	20	20,641	21	20,878	21	24,150	20	23,681
21	Fish Florida	19,909	21	20,362	20	21,576	22	24,001	21	23,426
22	U.S. Air Force	18,899	25	18,446	25	18,333	25	21,093	29	19,309
23	U.S. Navy	18,060	27	17,859	26	17,912	29	20,250	31	18,950
24	Conserve Wildlife	17,678	22	19,107	22	20,631	19	25,570	17	27,681
25	Salutes Veterans	17,578	23	18,474	23	20,030	20	24,367	18	25,780
26	Miami Dolphins	17,370	24	18,458	24	19,517	23	21,929	23	22,097
27	Animal Friend	17,236	28	17,402	28	17,334	28	20,281	32	18,877
28	Florida A & M University	17,156	26	17,995	27	17,658	24	21,594	25	20,961
29	Indian River Lagoon	15,501	29	16,523	29	17,263	26	20,948	24	21,819
30	Protect Florida Whales	14,737	30	15,498	30	16,562	30	19,255	27	20,712
31	University of South Florida	14,612	31	14,933	36	14,370	37	16,636	41	14,718
32	Agriculture	14,468	32	14,618	32	15,354	35	17,262	35	18,272
33	Motorcycle Specialty	14,053	33	14,547	35	14,988	31	18,530	30	19,162
34	Support Law Enforcement (PBA)	13,784	38	13,823	39	14,035	41	15,508	43	14,399
35	State Wildflower	13,769	34	14,523	33	15,223	33	17,932	33	18,578
36	Police Athletic League	13,738	35	14,422	31	15,679	34	17,559	34	18,485
37	Aquaculture	13,309	37	13,832	38	14,061	36	17,027	38	16,586
38	University of Central Florida	13,309	39	13,559	40	13,376	40	15,545	40	15,060
39	Discover Florida Oceans	12,952	40	13,222	37	14,111	38	16,183	39	16,506
40	Invest in Children	12,820	36	13,879	34	15,059	32	18,184	28	19,889
41	Endless Summer	12,708	63	4,253	*	*	*	*	*	*
42	Imagine	12,205	41	12,372	44	12,215	45	13,660	46	12,820
43	United We Stand	11,482	42	12,364	41	13,209	39	15,811	36	17,370
44	Hospice: Every Day is a Gift	11,358	44	11,931	43	12,223	43	14,631	44	14,060
45	Sportsmen's National Land Trust	11,096	45	11,355	46	11,255	46	12,930	47	12,758
46	Largemouth Bass	11,075	43	11,972	42	12,620	42	15,437	37	17,001
47	Everglades River of Grass	10,623	46	11,179	45	12,056	44	14,011	42	14,648
48	Share The Road	10,358	47	10,634	47	10,886	47	12,460	48	12,341
49	Stop Heart Disease	10,193	48	10,448	48	10,670	48	11,839	49	11,944
50	In God We Trust	9,002	50	7,809	56	6,083	61	5,270	113	*
51	Jacksonville Jaguars	8,910	49	9,101	49	9,971	49	11,352	45	12,878
52	U.S. Coast Guard	7,410	53	7,370	52	7,349	52	8,337	55	7,514
53	Tampa Bay Estuary	7,355	51	7,637	50	8,146	50	9,529	50	9,941
54	Stop Child Abuse	7,019	52	7,385	51	7,778	51	9,248	51	9,513
55	Family First	6,505	54	6,806	54	7,163	55	8,126	54	8,662
56	U.S. Olympic Spirit	6,081	55	6,483	53	7,261	53	8,251	53	9,181
57	Keep Kids Drug Free	5,678	56	6,216	55	6,868	54	8,183	52	9,237
58	U.S. Paratrooper	5,507	59	5,473	59	5,273	60	5,935	60	5,471
59	Live the Dream	5,352	57	5,699	57	5,874	56	7,044	56	6,903
60	Bethune-Cookman University	5,349	58	5,541	58	5,589	57	6,672	57	6,761
61	Support Soccer	4,894	60	5,116	60	5,210	58	6,131	59	6,162
62	Tampa Bay Lightning	4,432	62	4,397	63	4,094	63	4,869	61	5,397
63	Horse Country	4,305	67	3,634	68	3,076	93	1,381	112	*

# 2012 SPECIALTY LICENSE PLATE RANKINGS

2012			2011		2010		2009		2008	
Rank	Plate	Total	Rank	Total	Rank	Total	Rank	Total	Rank	Total
64	Tampa Bay Rays	4,301	66	3,726	67	3,166	68	3,155	86	1,551
65	Florida Sheriffs Youth Ranches	4,269	61	4,527	61	4,874	59	6,045	58	6,519
66	Protect Florida Springs	4,010	68	3,612	66	3,227	70	3,107	84	1,628
67	Orlando Magic	3,955	64	3,983	64	4,043	64	4,032	63	3,723
68	Catch Me, Release Me	3,905	77	2,420	115	5	*	*	*	*
69	Support Florida Special Olympics	3,565	65	3,891	62	4,112	62	5,058	62	5,336
70	Support Autism Programs	3,398	75	2,593	87	1,549	111	177	*	*
71	Support Our Troops	3,373	69	3,327	65	3,299	66	3,443	69	2,848
72	NASCAR	2,961	70	3,068	69	3,022	65	3,625	64	3,487
73	Support Homeownership for All	2,875	72	2,842	71	2,869	69	3,108	70	2,779
74	Trees Are Cool	2,851	74	2,807	74	2,575	74	2,688	80	1,763
75	Scouting Teaches Values (BSA)	2,738	71	2,848	70	2,896	67	3,434	65	3,473
76	Florida International University	2,677	73	2,830	72	2,781	71	3,001	66	3,015
77	Miami Marlins	2,402	76	2,489	73	2,620	72	2,891	67	2,940
78	Nova Southeastern University	2,342	78	2,307	75	2,409	77	2,578	73	2,475
79	Play Tennis	2,260	82	2,093	81	1,804	84	1,797	110	111
80	Visit Our Lights	2,223	83	1,996	83	1,688	86	1,738	107	215
81	Save Wild Florida	2,133	96	1,351	118	1	*	*	*	*
82	Family Values	2,131	79	2,175	78	2,245	75	2,671	71	2,730
83	Florida Atlantic University	2,123	81	2,162	77	2,309	76	2,643	72	2,599
84	Florida Panthers	2,106	80	2,173	76	2,334	73	2,710	68	2,876
85	Discover Florida's Horse	2,025	99	1,309	116	4	*	*	*	*
86	Donate organs. Pass it on.	1,903	84	1,906	82	1,801	80	2,053	79	1,778
87	A State of Vision	1,900	85	1,889	80	1,835	79	2,100	78	1,795
88	Parents Make A Difference	1,726	86	1,858	79	1,876	78	2,327	74	2,297
89	Fraternal Order of Police	1,723	92	1,483	117	2	*	*	*	*
90	University of North Florida	1,567	89	1,572	85	1,637	82	1,858	76	1,883
91	Rollins College	1,518	88	1,573	86	1,625	85	1,775	77	1,865
92	Kids Deserve Justice	1,485	87	1,580	84	1,638	81	1,927	75	1,912
93	Florida Gulf Coast University	1,458	91	1,488	89	1,493	89	1,645	82	1,647
94	Stetson University	1,438	93	1,480	91	1,436	87	1,703	83	1,639
95	Embry-Riddle Aeronautical Univ.	1,438	90	1,539	88	1,525	83	1,840	81	1,730
96	University of Tampa	1,391	94	1,403	92	1,407	91	1,564	87	1,528
97	Flagler College	1,360	95	1,381	90	1,437	88	1,652	85	1,612
98	Agricultural Education	1,286	97	1,340	96	1,129	92	1,436	94	1,190
99	Florida Institute of Technology	1,284	98	1,314	93	1,342	90	1,600	88	1,467
100	Barry University	1,093	100	1,108	94	1,183	95	1,327	90	1,328
101	Jacksonville University	1,083	102	1,093	97	1,109	96	1,281	92	1,261
102	University of West Florida	1,067	101	1,096	95	1,151	94	1,379	89	1,391
103	Florida Memorial University	1,000	103	1,066	98	1,062	97	1,271	91	1,268
104	American Red Cross	947	104	965	99	1,017	98	1,181	93	1,203
105	Edward Waters College	435	105	897	100	894	99	1,066	95	1,117
106	New College of Florida	750	106	772	101	690	101	800	97	715
107	St. Leo University	697	107	695	102	686	100	804	96	746
108	Florida Southern College	608	108	619	103	591	102	714	98	675
109	Eckerd College	435	109	448	104	462	104	514	100	528
110	Ringling School of Art & Design	408	110	428	105	462	103	535	99	544
111	St. John's River	391	113	239	114	28	*	*	*	*
112	Hispanic Achievers	319	117	176	*	*	*	*	*	*
113	Florida College	298	112	300	106	304	105	372	102	355
114	Palm Beach Atlantic University	279	111	301	107	292	107	321	101	384
115	St. Thomas University	252	114	237	108	254	108	281	104	257
116	Southeastern University	223	115	200	110	201	110	206	106	225
117	Florida Hospital College	166	118	167	111	178	113	166	109	165
118	Lynn University	161	116	180	109	202	109	264	105	238
119	Warner Southern College	129	119	142	112	147	112	176	108	206
120	Clearwater Christian College	57	120	63	113	57	114	75	111	64
		1,343,514	1,369,481		1,396,835		1,623,486		1,563,580	

Asterisk (\*) indicates license plate didn't go on sale.

## OUR MISSION

Providing Highway Safety and Security Through Excellence In Service, Education, and Enforcement.

## OUR VISION

A Safer Florida!

## OUR VALUES

We Believe In:

### *SERVICE*

by

exceeding expectations;

### *INTEGRITY*

by

upholding the highest ethical standards;

### *COURTESY*

by

treating everyone with dignity and respect;

### *PROFESSIONALISM*

by

inspiring confidence and trust;

### *INNOVATION*

by

fostering creativity;

and

***EXCELLENCE IN ALL WE DO!***



State of Florida  
Department of Highway Safety and Motor Vehicles  
DIVISION OF MOTORIST SERVICES  
Project Management Office

2900 Apalachee Parkway  
Neil Kirkman Building, C-408, MS 79  
Tallahassee, Florida 32399-0600

Please visit our website: [www.flhsmv.gov](http://www.flhsmv.gov)